

MICROFILMED

FILED
GREENVILLE CO. S. C.
MAY 14 4 30 PM '84
JOHN S. TANKERSLEY
R.M.C.

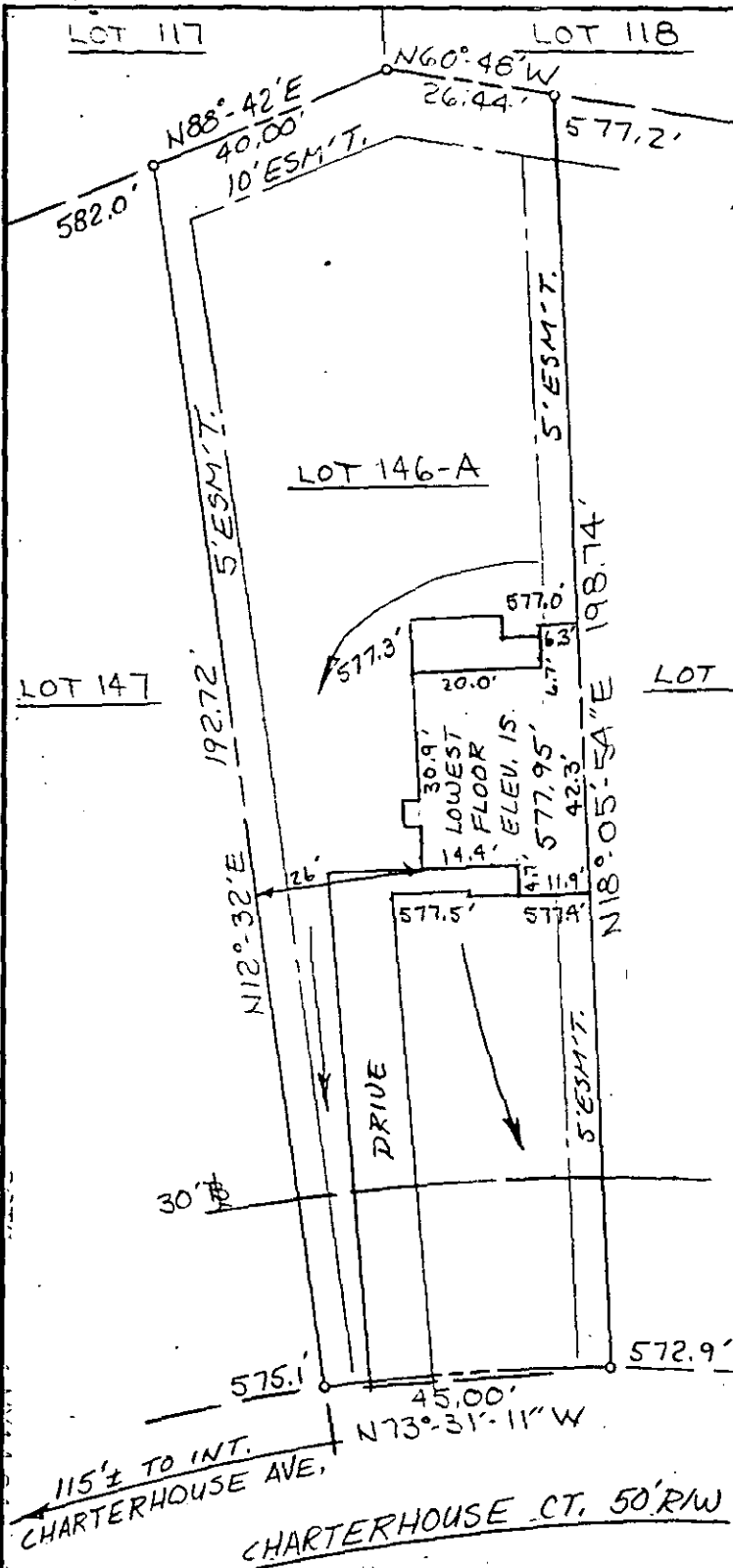

Greenville County
South Carolina

MAY 14 1984

Date: April 27, 1984
Scale: 1" = 30'

Plat and building location of Lot 146-A,
Chesterfield Estates Subdivision, Section V,
belonging to WESTMINSTER COMPANY, INC.

and recorded in
plat book 9-F, page 156, Office of R.M.C.

I hereby certify that the measurements as shown on this plat are correct and there are no encroachments or projections other than shown, and to the best of my knowledge, this lot is not subject to flooding.

✓ 10 - P 46

35756

Heaner engineering co., Inc.
greenwood, s. c.

Registered Land Surveyor, SC #6571

